Orient Express

Polka ♩ = 132

Mus.: Vincent MENWEG

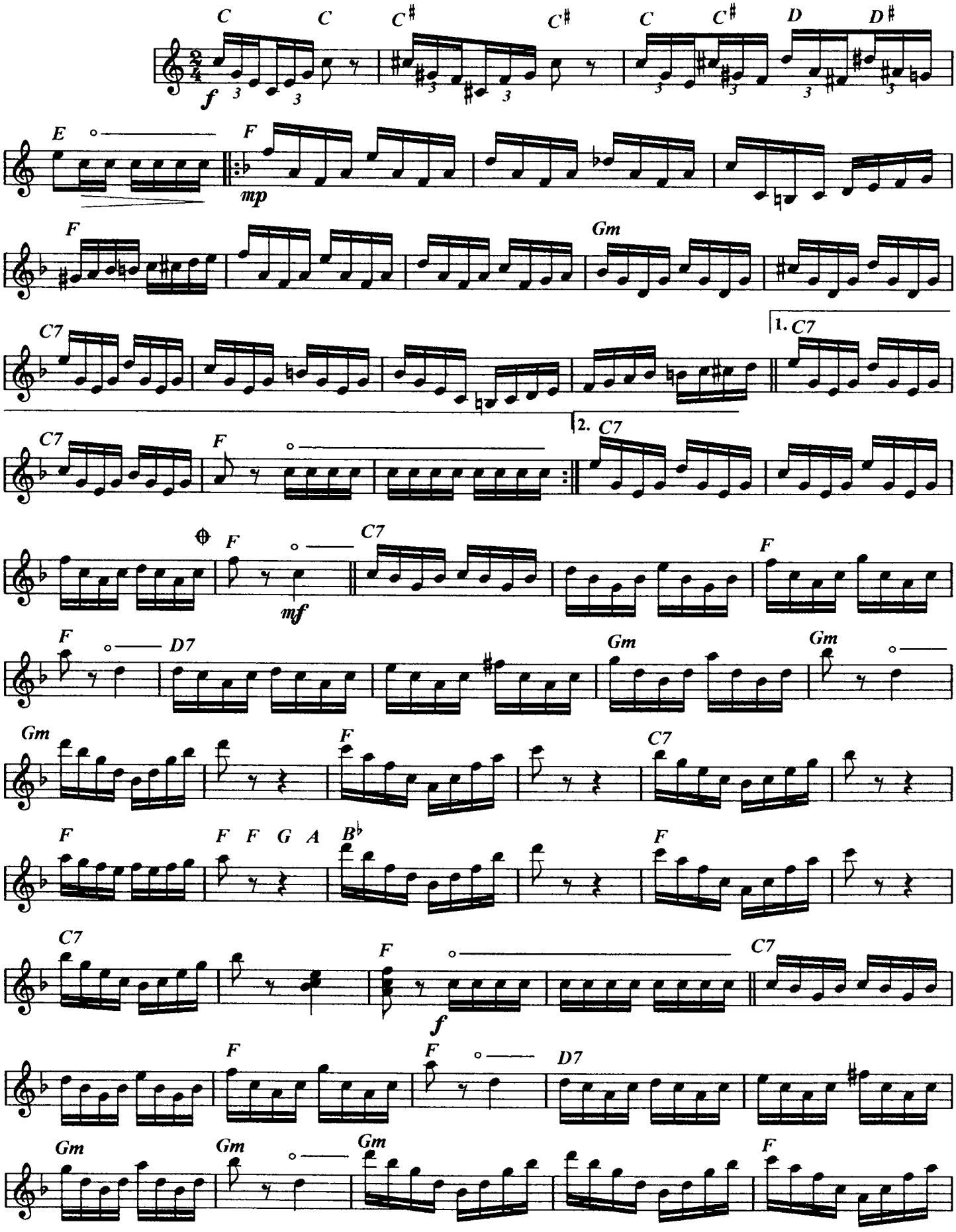

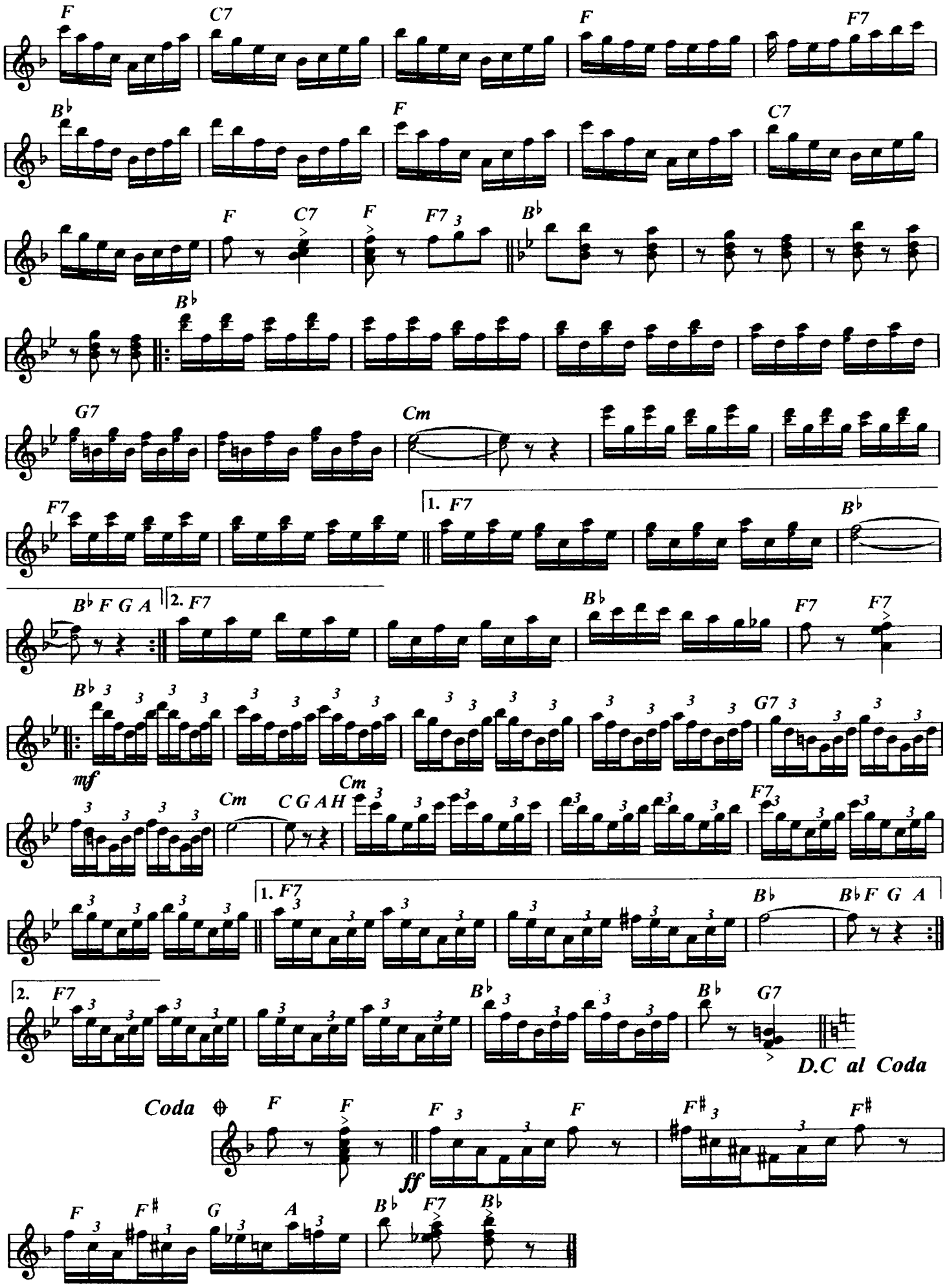
F
C7
F
F7
B♭
F
C7
F
C7
F
F7
B♭
B♭
G7
Cm
F7
1. F7
B♭
B♭ F G A
2. F7
B♭
F7
F7
B♭
G7
mf
Cm
C G A H
Cm
F7
1. F7
B♭
B♭ F G A
2. F7
B♭
B♭
G7
D.C al Coda
Coda
F
F
F
F
F♯
F♯
ff
F
F♯
G
A
B♭
F7
B♭